



Existing Site Plan 1:500



Proposed Site Plan 1:500

## Floor Plan 1:50

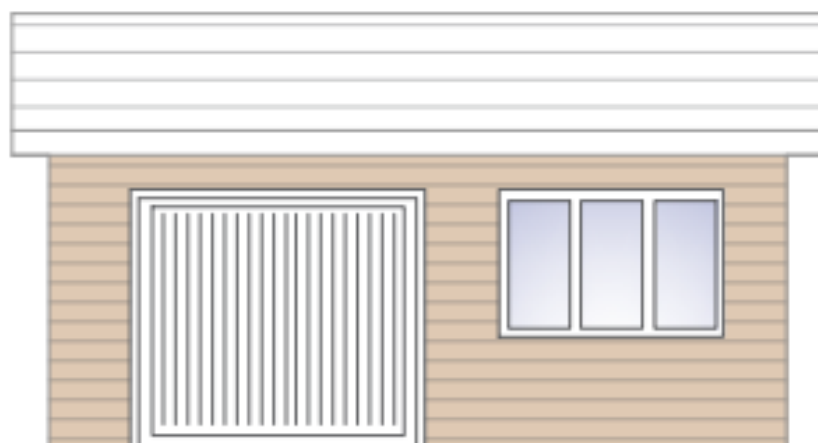
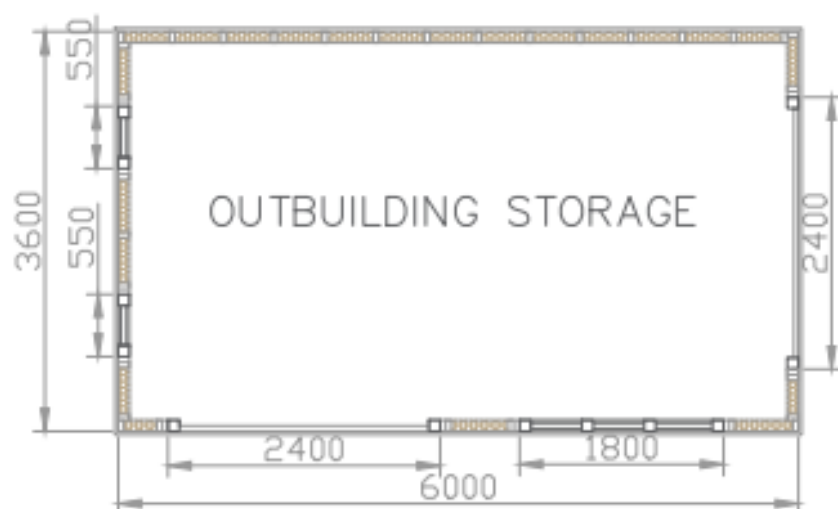

PROPOSED NORTHERN ELEVATION

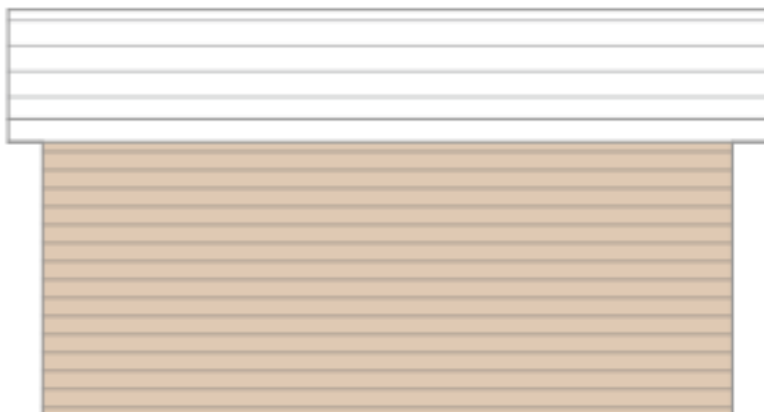

PROPOSED SOUTHERN ELEVATION

---

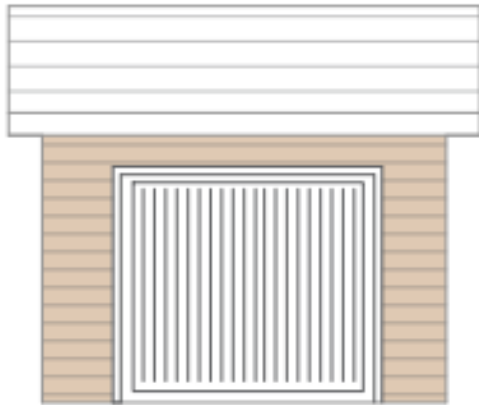

**PROPOSED WESTERN ELEVATION**

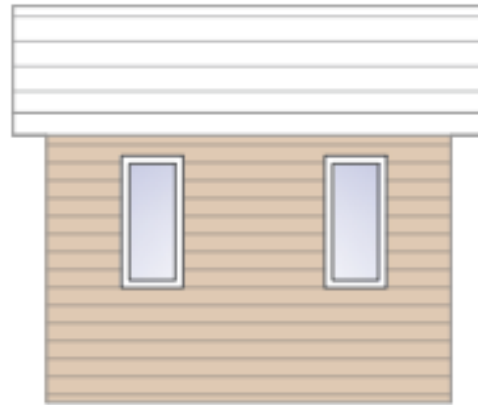

**PROPOSED EASTERN ELEVATION**

**V1 access layout 1:100**

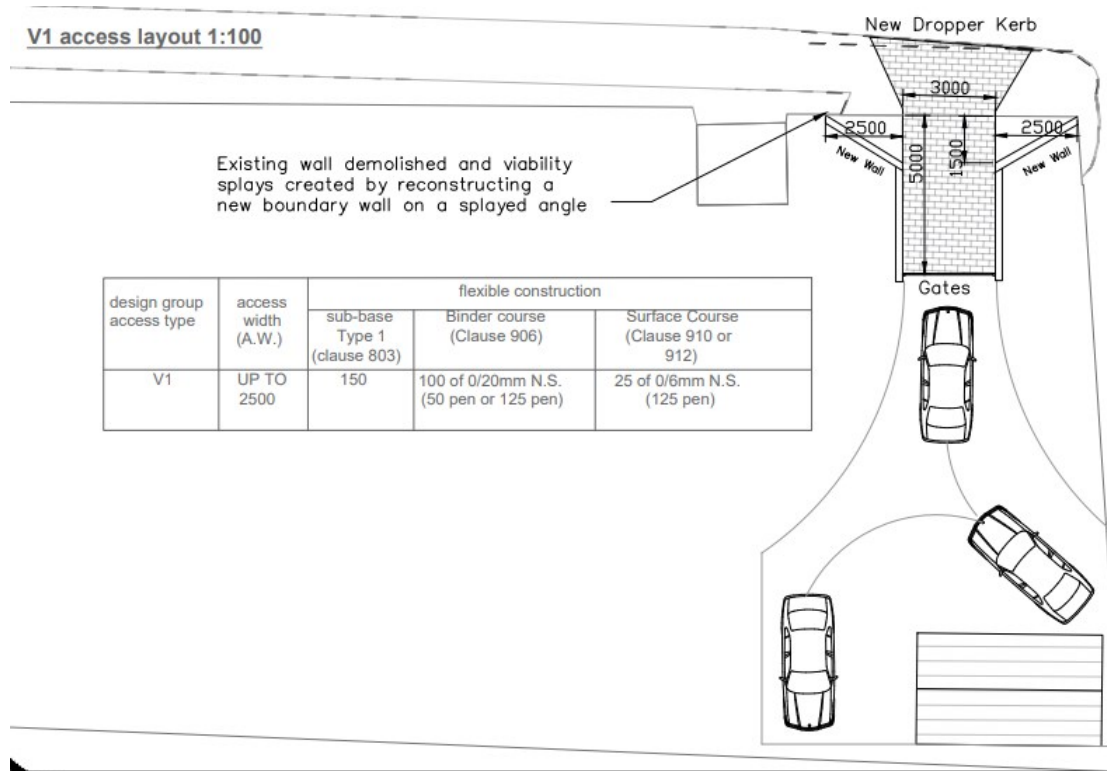





Rear garden of application site





Rear garden of application site





Position of proposed outbuilding









Boundary towards Skellingthorpe Road





Boundary towards Skellingthorpe Road





View east down Skellingthorpe Road





View west down Skellingthorpe Road





Side boundary showing pedestrian access to Hartsholme Park





Side boundary to Skellingthorpe Road





Side boundary to Skellingthorpe Road







**Appendix 4:     Site Images**

	
Image 1 – T1	Image 2 – Left to right: T5, T4, T3, T1, T2
	
Image 3 – T6	Image 4 – T7
	
Image 5 – G1 in foreground	Image 6 – G2



Image 7 – G2



**WATSON  
LINDSEY**  
ARBORICULTURE

Phone: 07779071638  
Email: dan@wltreports.co.uk  
Web: wltreports.co.uk

## Appendix 5: Constraints Plan

SCALE : 1 : 200 @ A3 DATE : 22/01/2024  
MAP FILENAME : CP - 231207 1ShearwaterRdLN60XX  
Map data shown may contain Ordnance Survey © products supplied by  
Pear Technology Services Ltd. Email: info@peartechnology.co.uk  
© Crown Copyright and database rights from date shown above  
Ordnance Survey © licence number 100023148

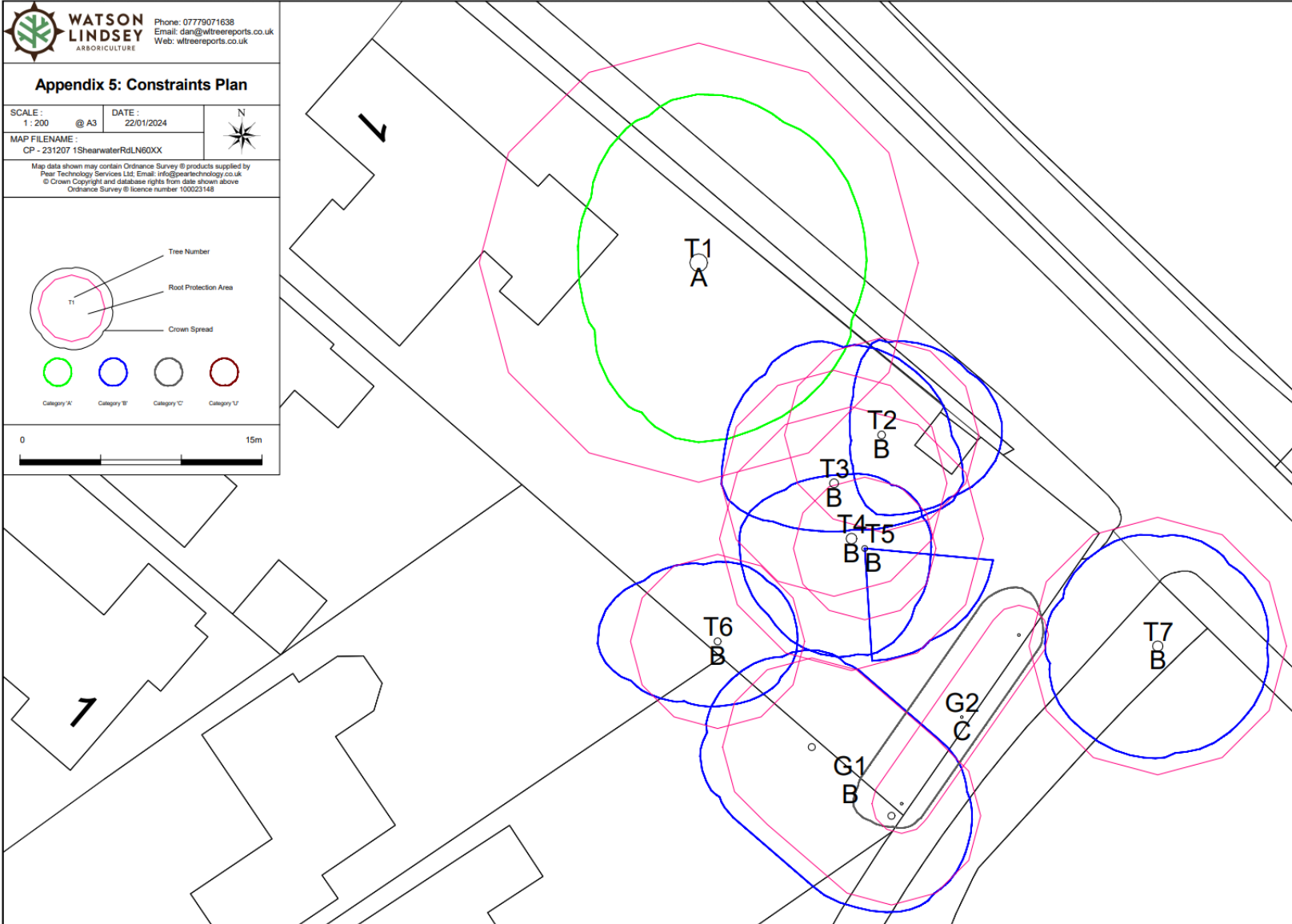
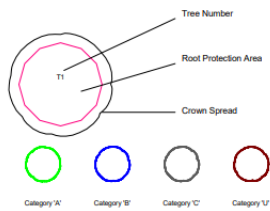



**WATSON  
LINDSEY**  
ARBORICULTURE

Phone: 07779071638  
Email: dan@wltreports.co.uk  
Web: wltreports.co.uk

## Appendix 6: Tree Protection Plan

SCALE :  
1 : 200 @ A3

DATE :  
24/01/2024



MAP FILENAME :  
TPP - 231207 1ShearwaterRdLN60XX

Map data shown may contain Ordnance Survey @ products supplied by  
Pear Technology Services Ltd. Email: info@peartechnology.co.uk  
© Crown Copyright and database rights from date shown above  
Ordnance Survey @ licence number 100023148

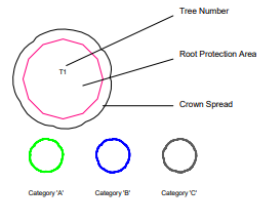

- Foundations in RPA
- No-dig Hard-surfacing
- Excavation in RPA
- Underground Services in RPA
- Protective Fencing

